

Notes

The information contained in this document is copyright and may not be used or reproduced for any other project or purpose.

Verify all dimensions and levels on site and report any discrepancies to Suters Architects for direction prior to the commencement of work.

Drawings are to be read in conjunction with all other contract documents.

Use figured dimensions only. Do not scale from drawings.

Suters Architects cannot guarantee the accuracy of content and format for copies of drawings issued electronically.

The completion of the Area Details Checked and Authorised section below is confirmation of the status of the drawing. The drawing shall not be used for construction unless endorsed 'For Construction' and authorised for issue.

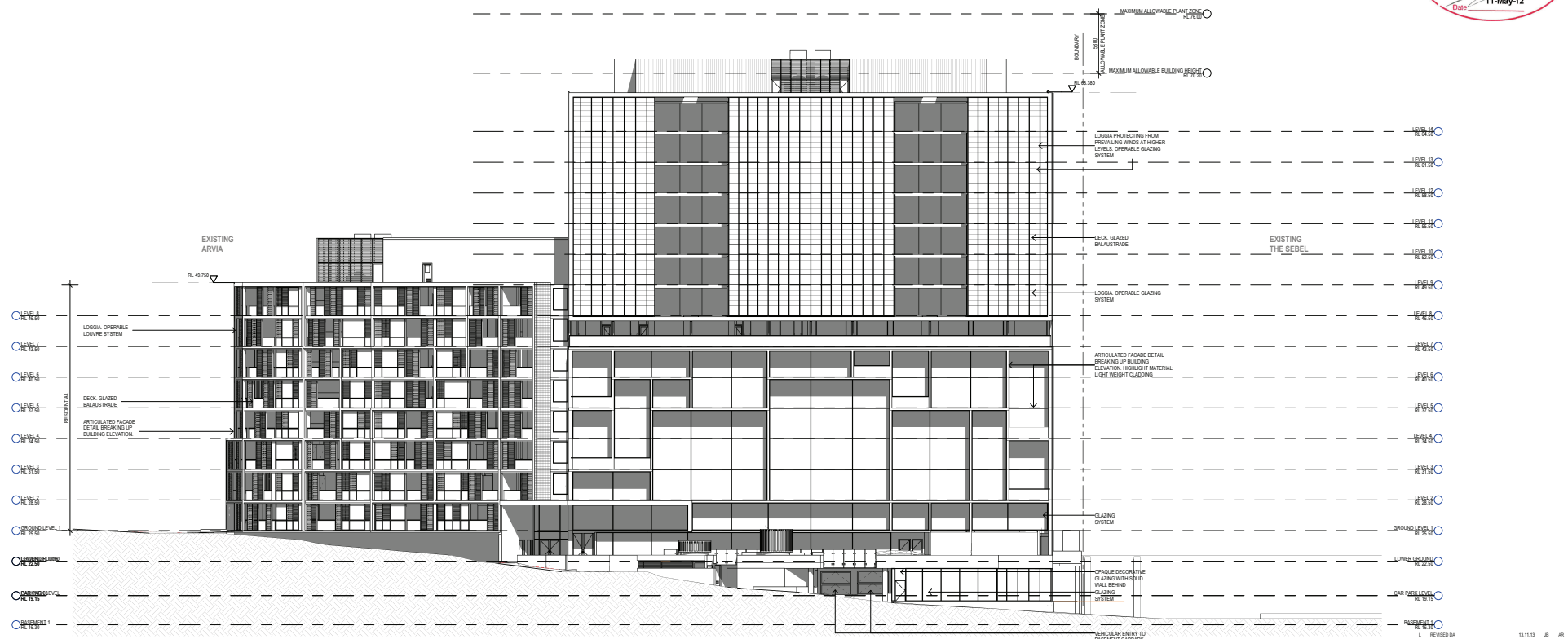

1	ISSUED DA	13.01.13	JB	AB
2	REVISED DA REVISIONS	30.05.13	KD	AB
3	REVISED DA	27.08.13	AC	AB
4	REVISED DA	24.05.13	CPH	DR
5	FOR INFORMATION	14.05.12	CVL	AB
6	ISSUED FOR DA	16.05.12	CVL	AB
7	ISSUED FOR DA	14.05.12	AC	AB
8	ISSUED TO MEB	14.05.12	AC	AB
9	DA ISSUE FOR CLIENT APPROVAL	11.05.12	CVL	AB
10	ISSUED FOR INFORMATION	09.05.12	CVL	AB
11	FOR INFORMATION	09.05.12	CVL	AB

DATE: 09/05/12

© SUTERS ARCHITECTS PTY LTD  
ABN 63 120 614 713  
www.sutersarchitects.com.au

Project  
**THE ESPLANADE PROJECT**

Location  
**SHORTLAND ESPLANADE, NEWCASTLE**

Client  
**KRED PTY. LTD.**

Drawing  
**EAST ELEVATION**

Scale  
**1:200 @ A1**

Date Printed  
**15/10/2012 2:45:16 PM**

Drawn by  
**202485 DA013 L**

**suters**

C:\WORK\ESPLANADE\ESPLANADE\_CENTRAL\_DIA\_VIEWS\B SHEETS\_2012\_12.dwg 1/4

Notes

The information contained in this document is copyright and may not be used or reproduced for any other project or purpose.

Verify all dimensions and levels on site and report any discrepancies to Suters Architects for direction prior to the commencement of work. Drawings are to be read in conjunction with all other contract documents.

Use figured dimensions only. Do not scale from drawings.

Suters Architects cannot guarantee the accuracy of content and format for copies of drawings issued electronically.

The completion of the Issue Details Checked and Authorised section below is confirmation of the status of the drawing. The drawing must not be used for construction unless endorsed 'For Construction' and authorised for issue.

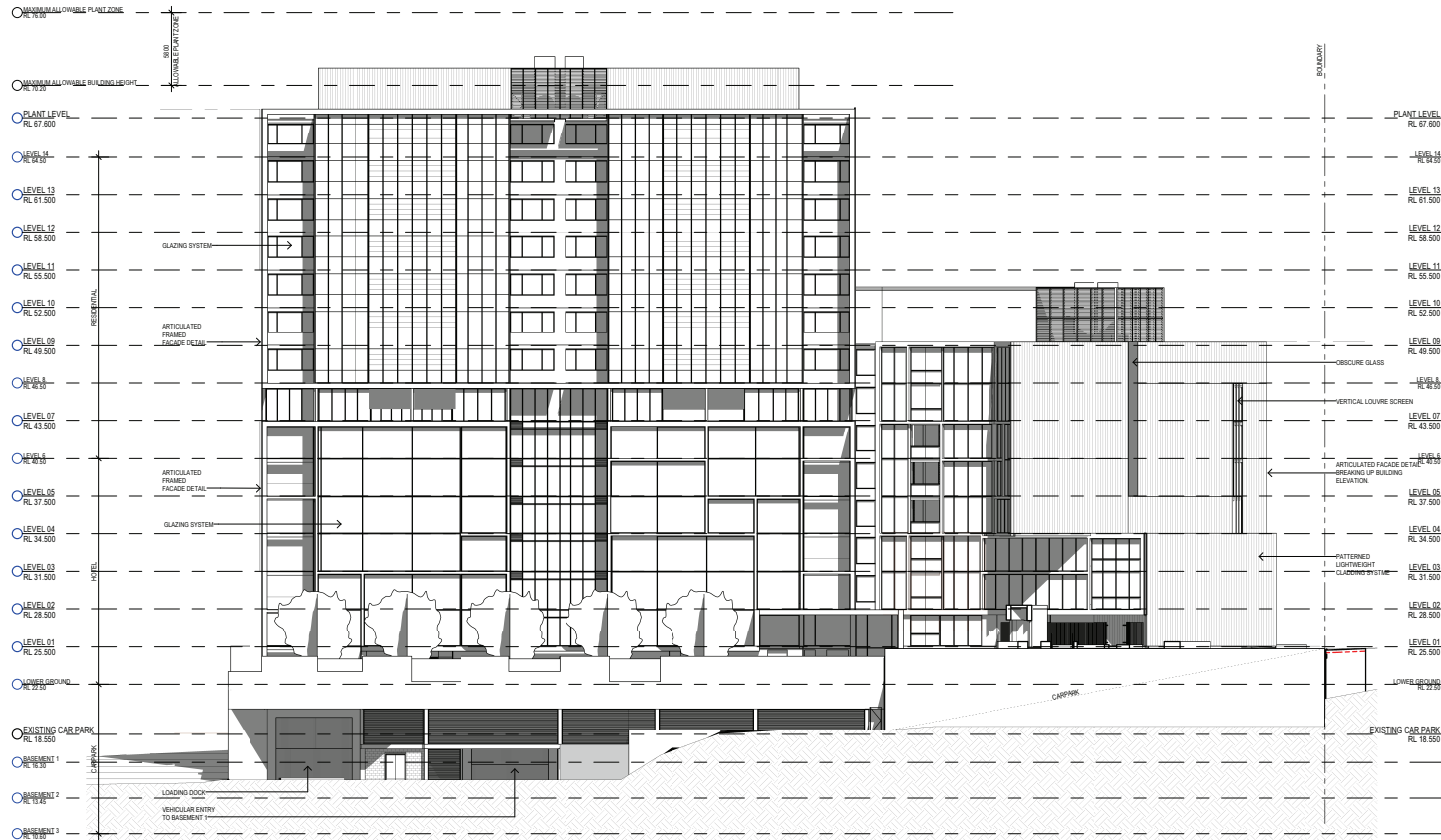

P	REVISED DA	13.01.13	JB	AB
N	REVISED DA REVISIONS	30.05.13	KD	AB
M	REVISED DA	27.05.13	AC	AB
L	REVISED DA	26.05.13	CP	DR
K	FOR INFORMATION	14.05.12	CVL	AB
J	ISSUED FOR DA	16.05.12	CVL	AB
I	ISSUED FOR DA	14.05.12	AC	AB
H	ISSUED TO M&B	14.05.12	AC	AB
G	DA ISSUE FOR CLIENT APPROVAL	11.05.12	CVL	AB
F	DA ISSUE	09.05.12	CVL	AB
E	FOR INFORMATION	06.05.12	CVL	AB

© SUTERS ARCHITECTS PTY LTD  
ABN 63 120 614 713  
www.sutersarchitects.com.au

Project  
THE ESPLANADE PROJECT

Location  
SHORTLAND ESPLANADE,  
NEWCASTLE

Client  
KRED PTY. LTD.

Drawing  
WEST ELEVATION

Scale  
1:200 @ A1

Date Printed  
15/10/2012 2:46:28 PM

202485 DA014 P

suters

C:\PROJECTS\ESPLANADE\_CENTRAL\DA\WEST ELEVATION.DWG, 2012, D:\s\m\m

Notes

The information contained in this document is copyright and may not be used or reproduced for any other project or purpose.

Verify all dimensions and levels on site and report any discrepancies to Suters Architects for direction prior to the commencement of work.

Drawings are to be read in conjunction with all other contract documents.

Use figured dimensions only. Do not scale from drawings.

Suters Architects cannot guarantee the accuracy of content and format for copies of drawings issued electronically.

The completion of the Issue Details Checked and Authorised section below is confirmation of the status of the drawing. The drawing must not be used for construction unless endorsed 'For Construction' and authorised for issue.

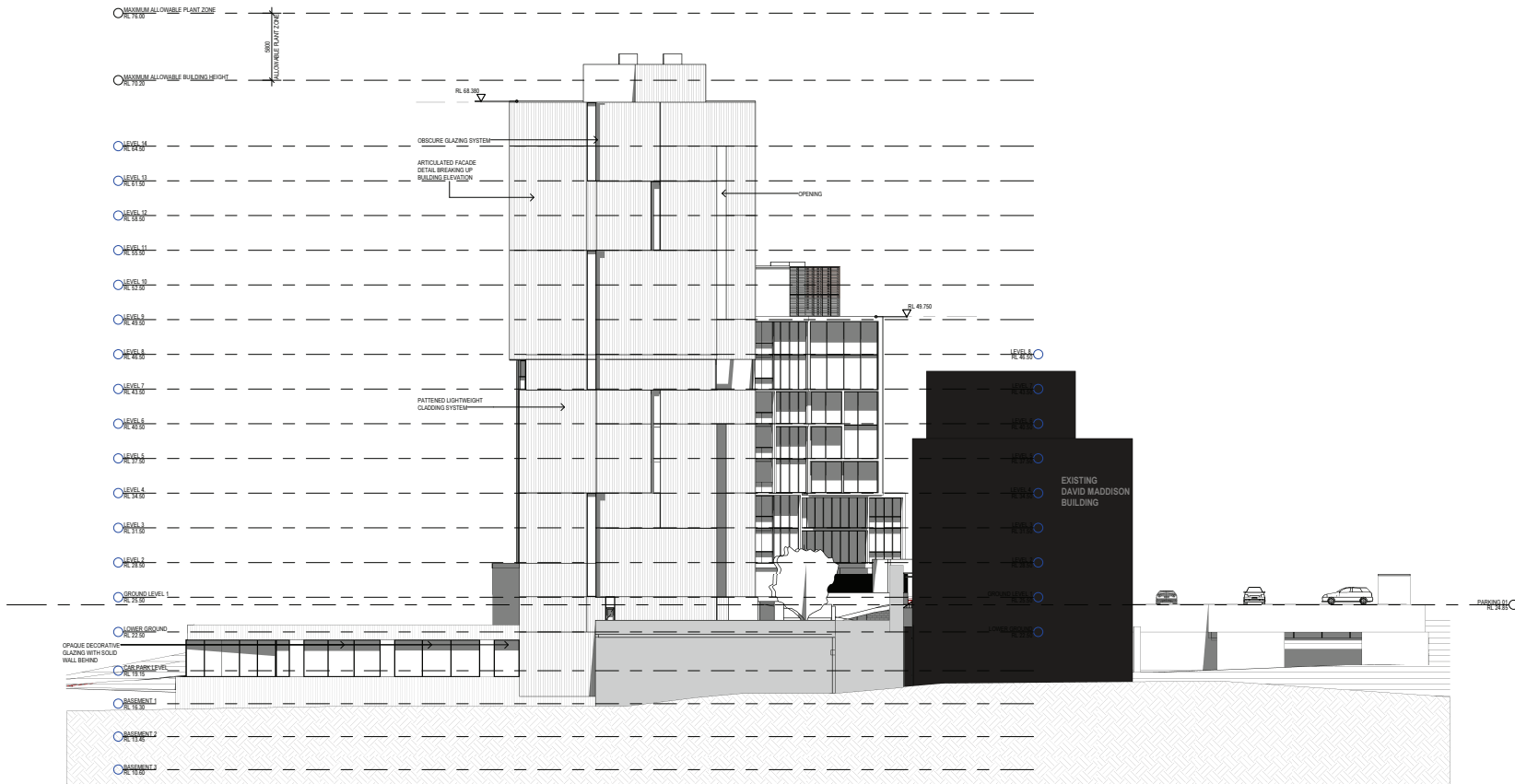

Q	REVISED DA	13.11.13	JB	AB
P	REVISED DA REVISIONS	30.06.13	KD	AB
N	REVISED DA	27.08.13	AC	AB
M	REVISED DA	24.05.13	CPB	DB
L	FOR INFORMATION	14.05.12	CVE	AB
K	ISSUED FOR DA	16.05.12	CVE	AB
J	ISSUED FOR DA	14.05.12	AC	AB
I	ISSUED TO MBB	14.05.12	AC	AB
G	DA ISSUE FOR CLIENT APPROVAL	11.05.12	CVE	AB
F	FOR ISSUE	09.05.12	CVE	AB
E	FOR INFORMATION	06.05.12	CVE	AB
DA	Authorised		CVE	AB

© SUTERS ARCHITECTS PTY LTD  
ABN 63 120 614 713  
www.sutersarchitects.com.au

Project  
THE ESPLANADE PROJECT

Location  
SHORTLAND ESPLANADE,  
NEWCASTLE

Client  
KRED PTY. LTD.

Drawing  
NORTH ELEVATION

Scale  
1:200 @ A1

Date Printed  
15/10/2012 2:47:40 PM

202485 DA015 Q

suters

C:\PROJECTS\ESPLANADE\_CENTRAL\DA\REVISED SHEETS\_2013\_DRAFT.N



Project  
**THE ESPLANADE PROJECT**

Location  
**SHORTLAND ESPLANADE,  
NEWCASTLE**

Client  
**KRED PTY. LTD.**

---

Scale Date Printed

Project Number 202485 Drawing Number DA016 Issue Number J

suters

Notes

The information contained in this document is copyright and may not be used or reproduced for any other project or purpose.

Verify all dimensions and levels on site and report any discrepancies to Suters Architects for direction prior to the commencement of work. Drawings are to be read in conjunction with all other contract documents.

Use figured dimensions only. Do not scale from drawings.

Suters Architects cannot guarantee the accuracy of content and format for copies of drawings issued electronically.

The completion of the Issue Details Checked and Authorised section below is confirmation of the status of the drawing. The drawing must not be used for construction unless endorsed 'For Construction' and authorised for issue.

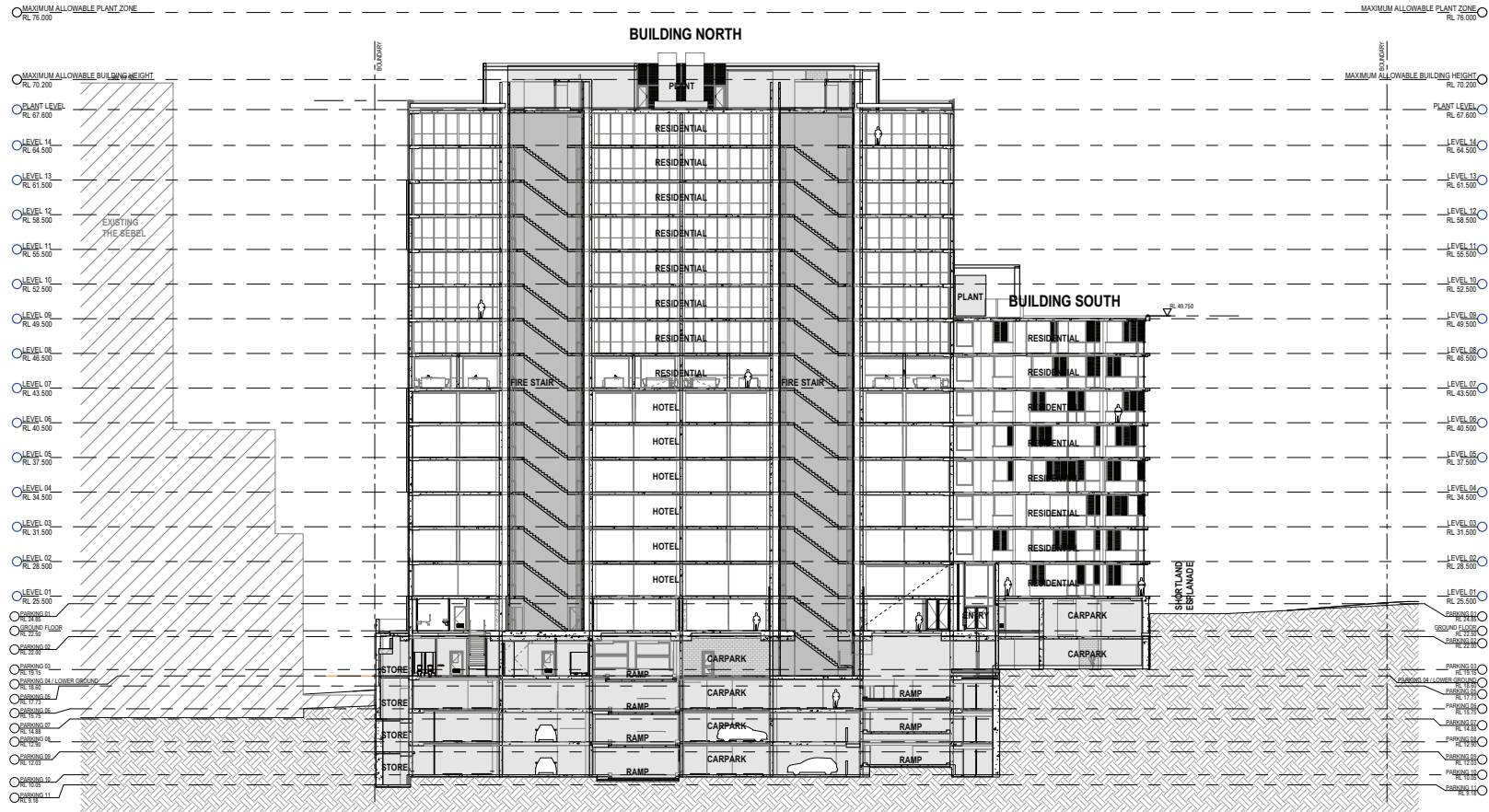

K	REVISED DA	13.11.13	JR	AB
J	REVISED DA REVISIONS	20.05.13	AB	AB
I	REVISED DA	27.05.13	AC	AB
D	ISSUED FOR DA	16.05.12	CH	AB
F	ISSUED FOR DA	14.05.12	AC	AB
E	ISSUED TO M&E	14.05.12	AC	AB
D	DA ISSUED FOR CLIENT APPROVAL	11.05.12	CH	AB
C	90% ISSUE	09.05.12	CH	AB
B	FOR INFORMATION	04.04.12	CH	AB
A	ISSUE TO LANDSCAPE ARCHITECT	26.04.12	AB	DP

© SUTERS ARCHITECTS PTY LTD.  
ABN 63 120 614 713  
www.sutersarchitects.com.au

Project  
**THE ESPLANADE PROJECT**

Location  
**SHORTLAND ESPLANADE,  
NEWCASTLE**

Client  
**KRED PTY. LTD.**

Drawing  
**SECTION**

Scale  
**1:200 @ A1**

Date Printed  
**15/10/13 2:45:18 PM**

202485 DA017 K

**suters**

C:\NEWCASTLE\ESPLANADE\_CENTRAL\DA\REVISED\SHEETS\_2013\_DRAFT.N

Notes

The information contained in this document is copyright and may not be used or reproduced for any other project or purpose.

Verify all dimensions and levels on site and report any discrepancies to Suters Architects for direction prior to the commencement of work. Drawings are to be read in conjunction with all other contract documents.

Use figured dimensions only. Do not scale from drawings. Suters Architects cannot guarantee the accuracy of content and format for copies of drawings issued electronically. The completion of the Issue Details Checked and Authorised section below is confirmation of the status of the drawing. The drawing shall not be used for construction unless endorsed 'For Construction' and authorised for issue.

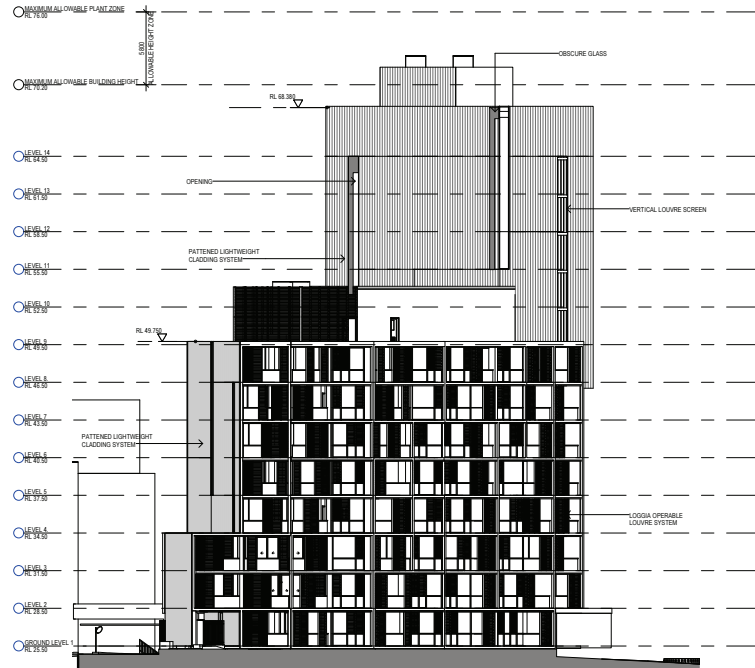

D	REVISED DA	13.11.13	JB	AB
C	REVISED DA REVISIONS	30.05.13	KD	AB
B	REVISED DA	27.05.13	AC	AB
A	REVISED DA	26.05.13	CPH	DS
Issue Description		DSB	DSB	DSB

© SUTERS ARCHITECTS PTY LTD  
ABN 63 126 614 713  
www.sutersarchitects.com.au

Project  
THE ESPLANADE PROJECT

Location  
SHORTLAND ESPLANADE,  
NEWCASTLE

Client  
KRED PTY. LTD.

Drawing  
SOUTH ELEVATION

Scale  
1:200 @ A1

Date Printed  
15/11/2013 2:46:28 PM

Drawn/Checked  
202485 DA023 D

Project Name  
THE ESPLANADE PROJECT

suters

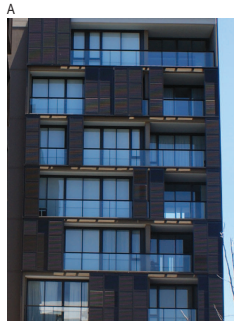

A  
SLIDING ALUMINIUM OPERABLE LOUVRE SCREENS  
TO MATCH EXTERNAL CLADDING COLOUR  
PALETTE



B  
GLASS LOUVRES



C  
OPEN DECK GLASS BALUSTRADE



D  
GLAZING ELEMENTS SET WITHIN PATTERNED  
FRAME ELEMENT

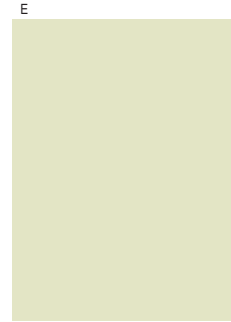

E  
LANDSCAPE PAVING ELEMENTS SANDY TONES

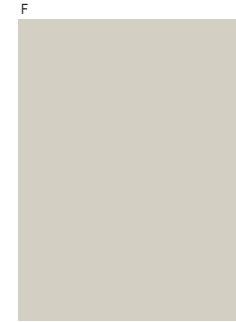

F  
SANDY SHALE TONES FRAMING ELEMENTS



G  
DULUX ELECTRO NATURAL SILVER



DULUX ELECTRO SHIMMERING CHAMPAGNE

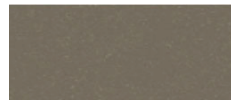

DULUX ELECTRO SCINTILLATION

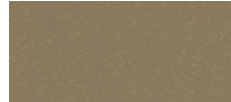

DULUX ELECTRO GOLDEN TOUCH

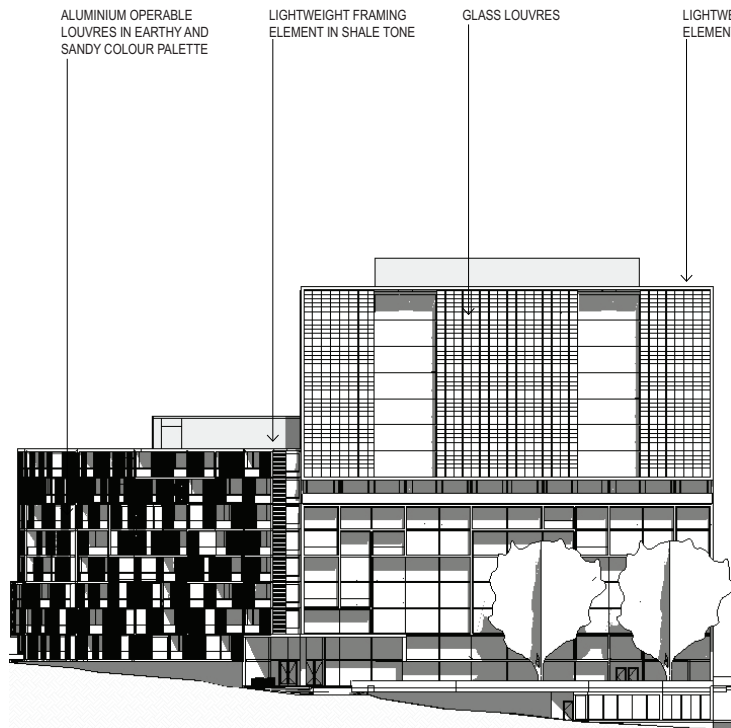

EAST

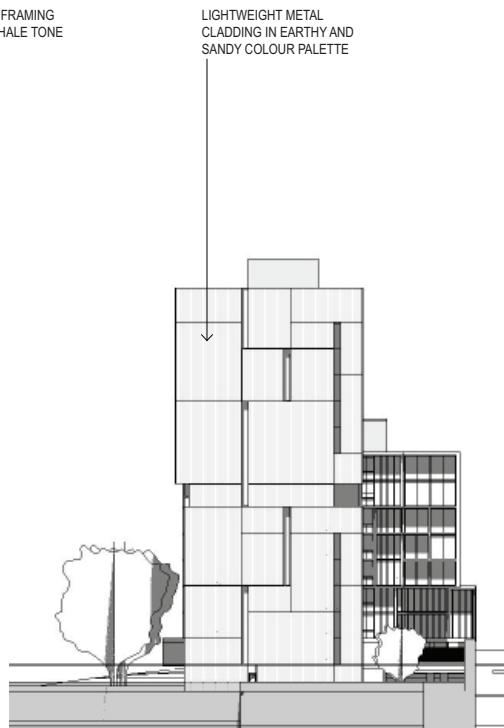

NORTH

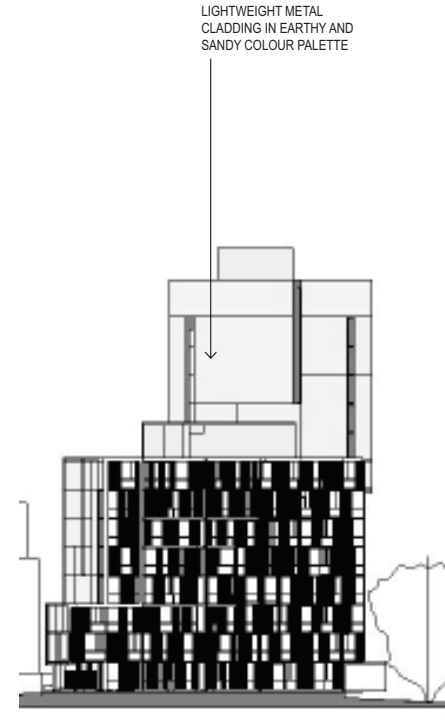

SOUTH

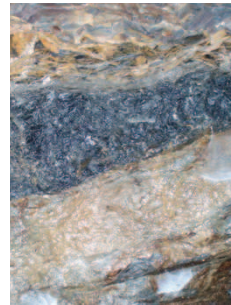

COLOUR PALETTE TAKEN FROM SURROUNDING  
CLIFF FACES INCORPORATING SANDY TONES,  
EARTHY GREYS AND SHALE CHARCOALS.

© SUTERS ARCHITECTS PTY LTD ABN 65 138 64 173 www.sutersarchitects.com.au		
Project THE ESPLANADE PROJECT		
Location SHORTLAND ESPLANADE, NEWCASTLE		
Client KRED PTY, LTD.		
Drawing ELEVATIONAL TREATMENT AND COLOUR PALETTE		
Project Number 202485	Drawing Number CP01	Issue C

suters